

Ask That Pretty Girl To Be My Wife

Traditional

Transcribed by Don Borchelt

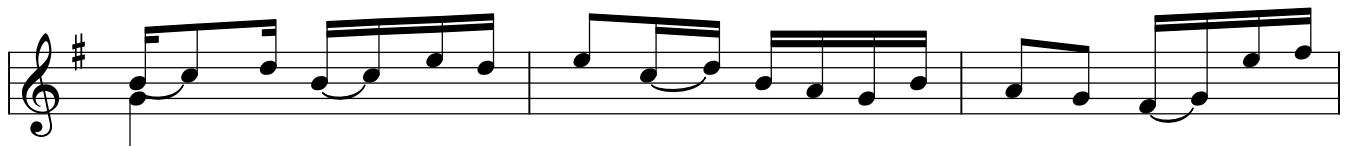
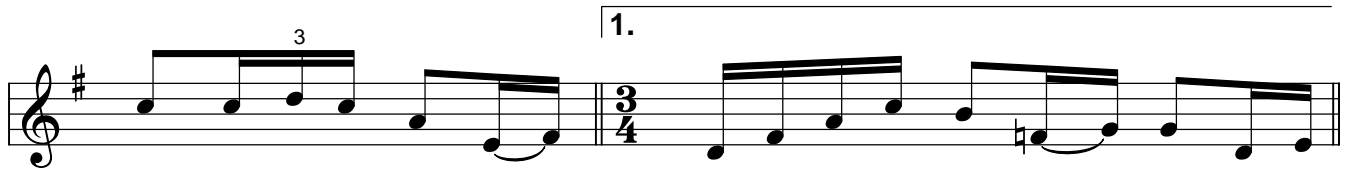
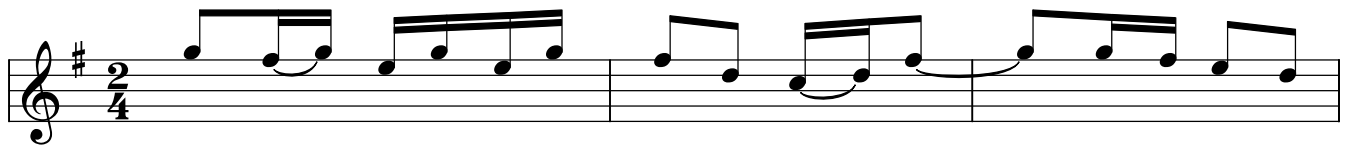

Ask That Pretty Girl To Be My Wife - Traditional
Based on the playing of Clyde Davenport

