Katy Hill

Traditional

As played by Benton Flippen
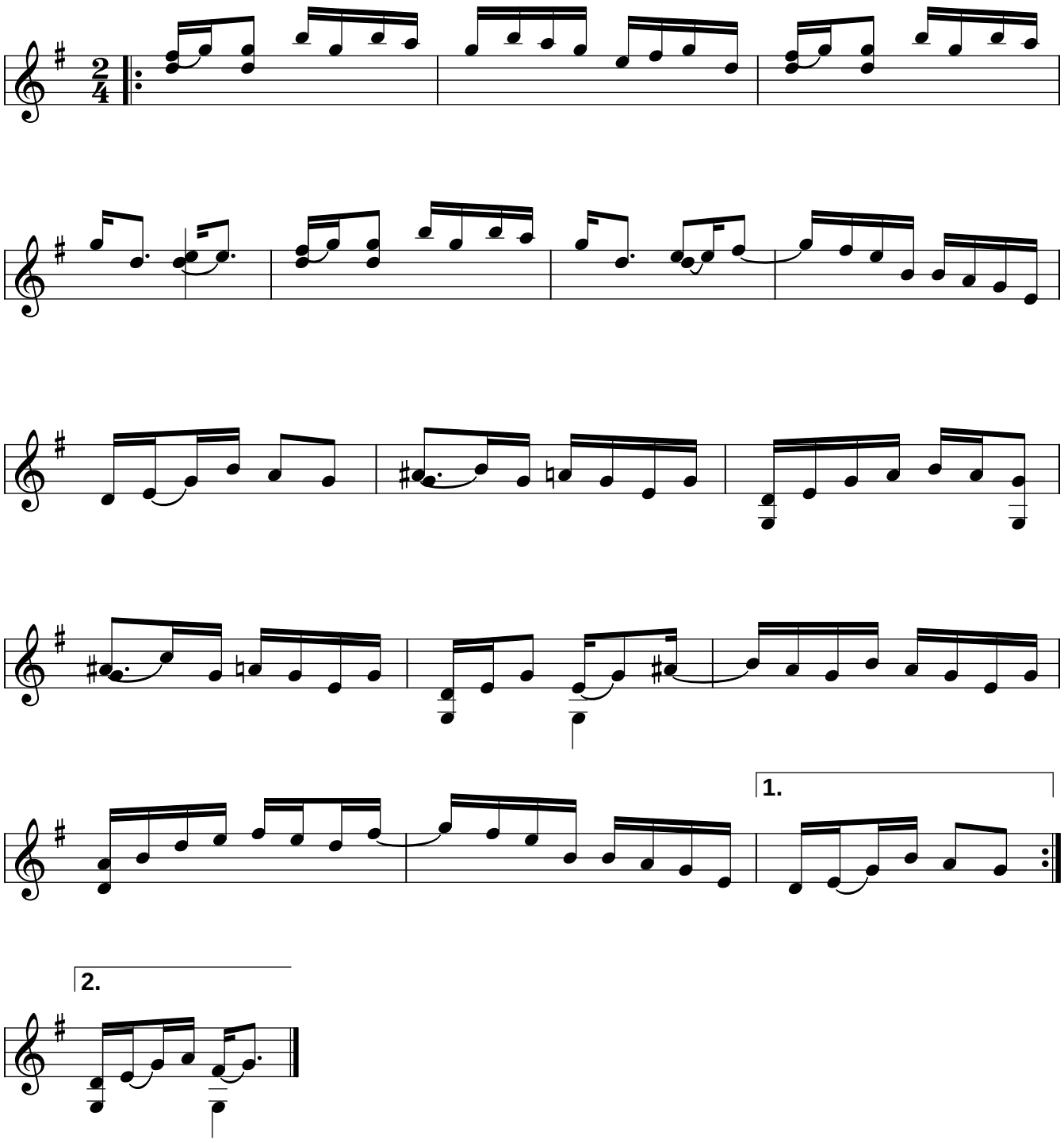
Transcription by Don Borchelt