

L & N Rag
Traditional
Based on the fiddling of Alex Hood

Transcribed by Don Borchelt

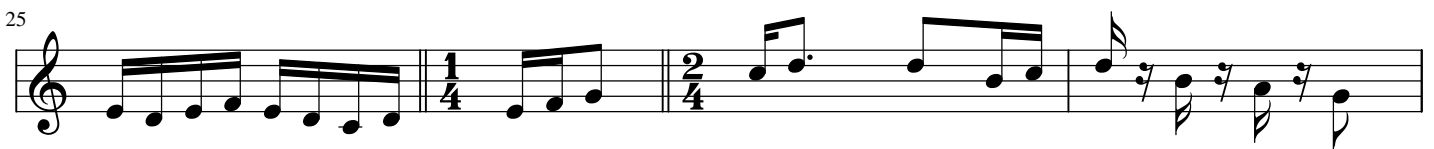
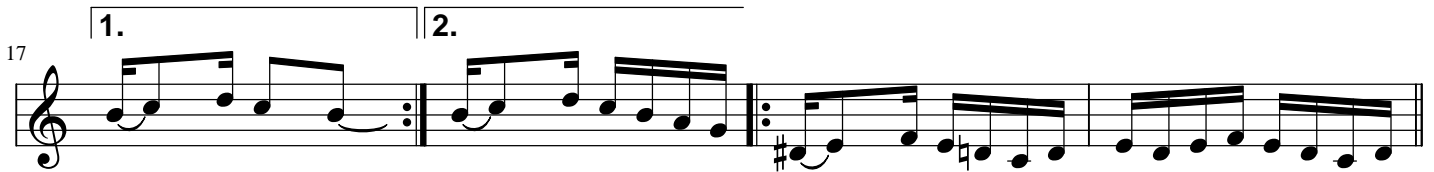
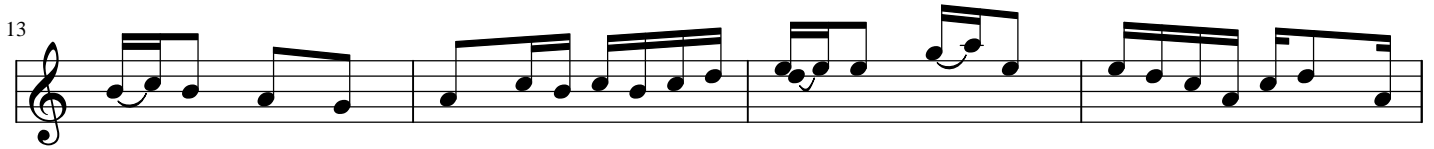
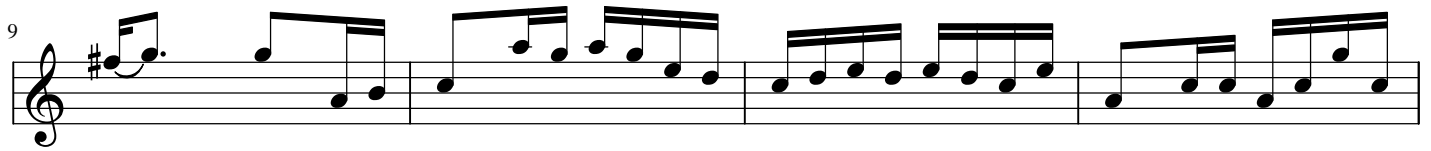
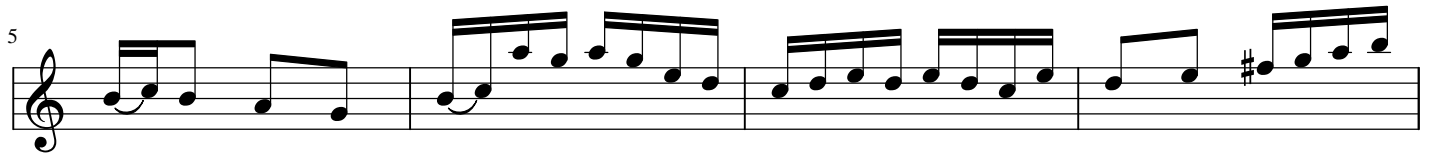
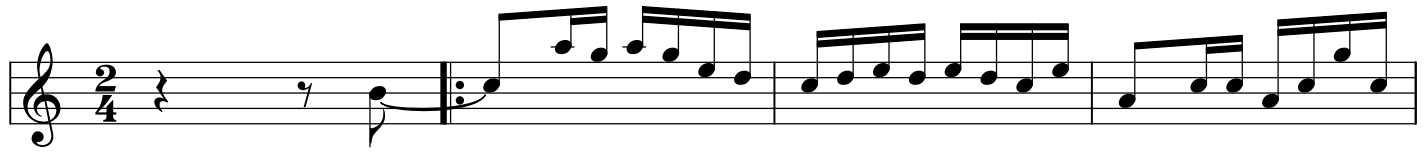

29

33

37
