

# Muddy Road to Ducktown

Traditional

As played by James Bryan

Transcribed by Don Borchelt  
Fiddle tuning: AEae

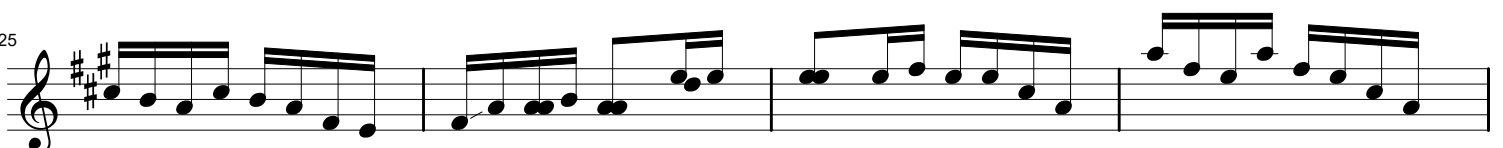
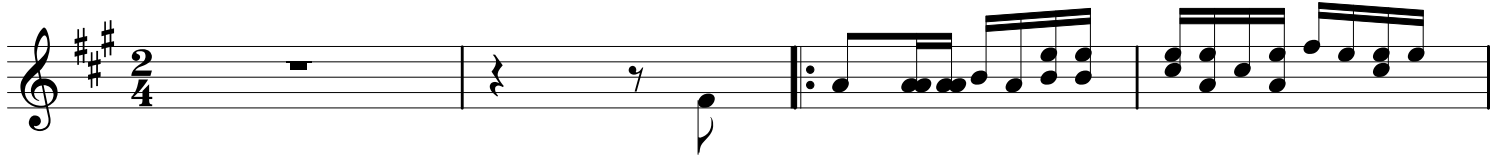

33

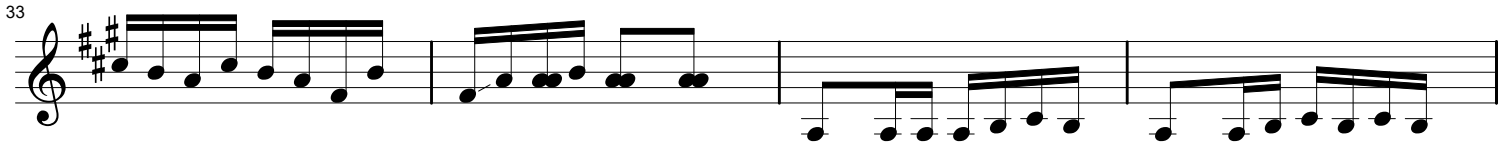

37

41

45

49

53

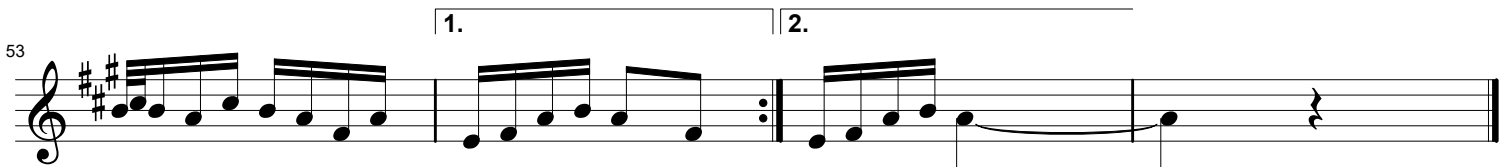
