Old Billy Hell

Traditional
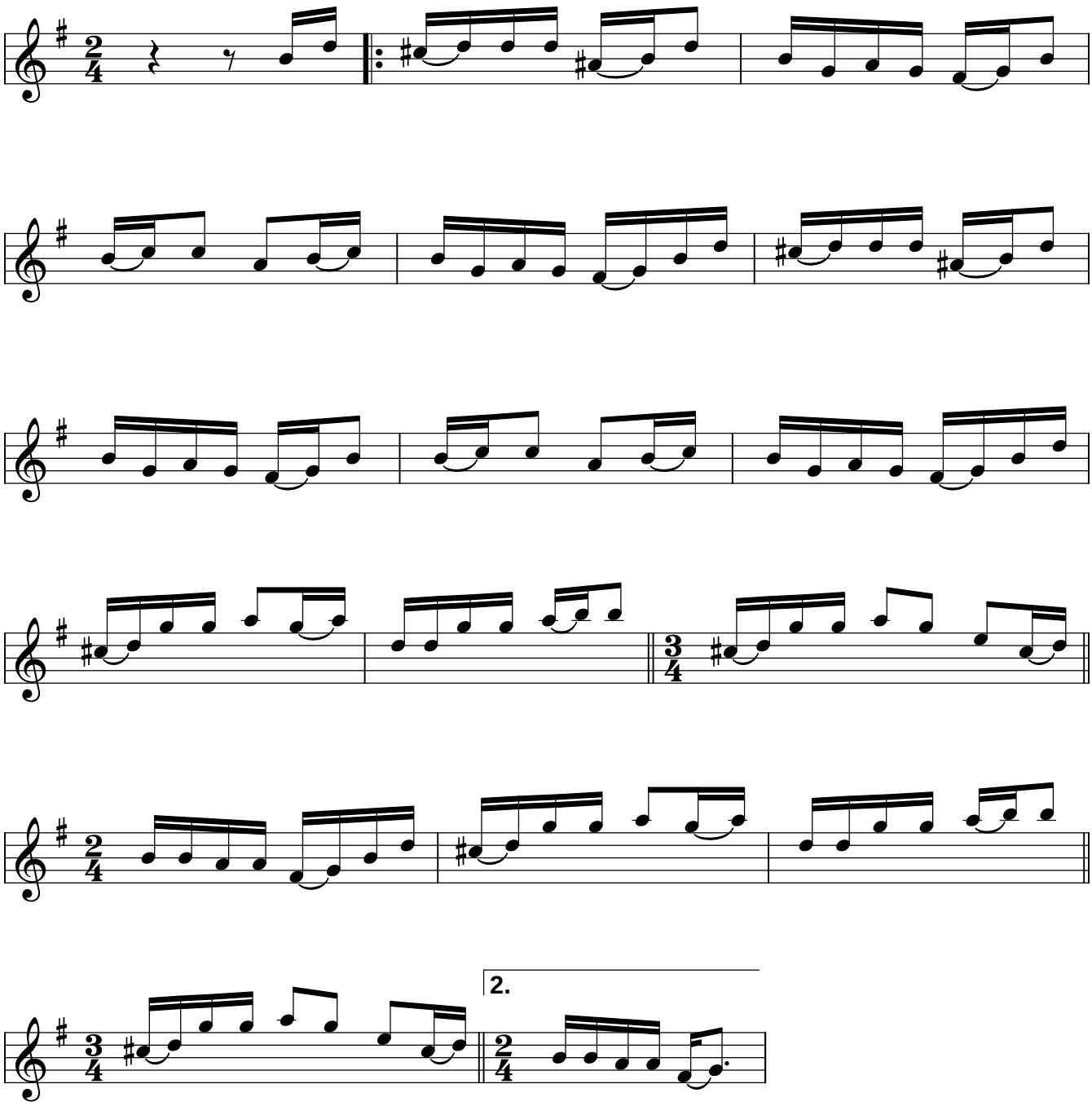
As played by Estill Bingham