Old Kentucky Whiskey

As played by Mary Jane Epps

Transcribed by Don Borchelt
Fiddle: AEAE

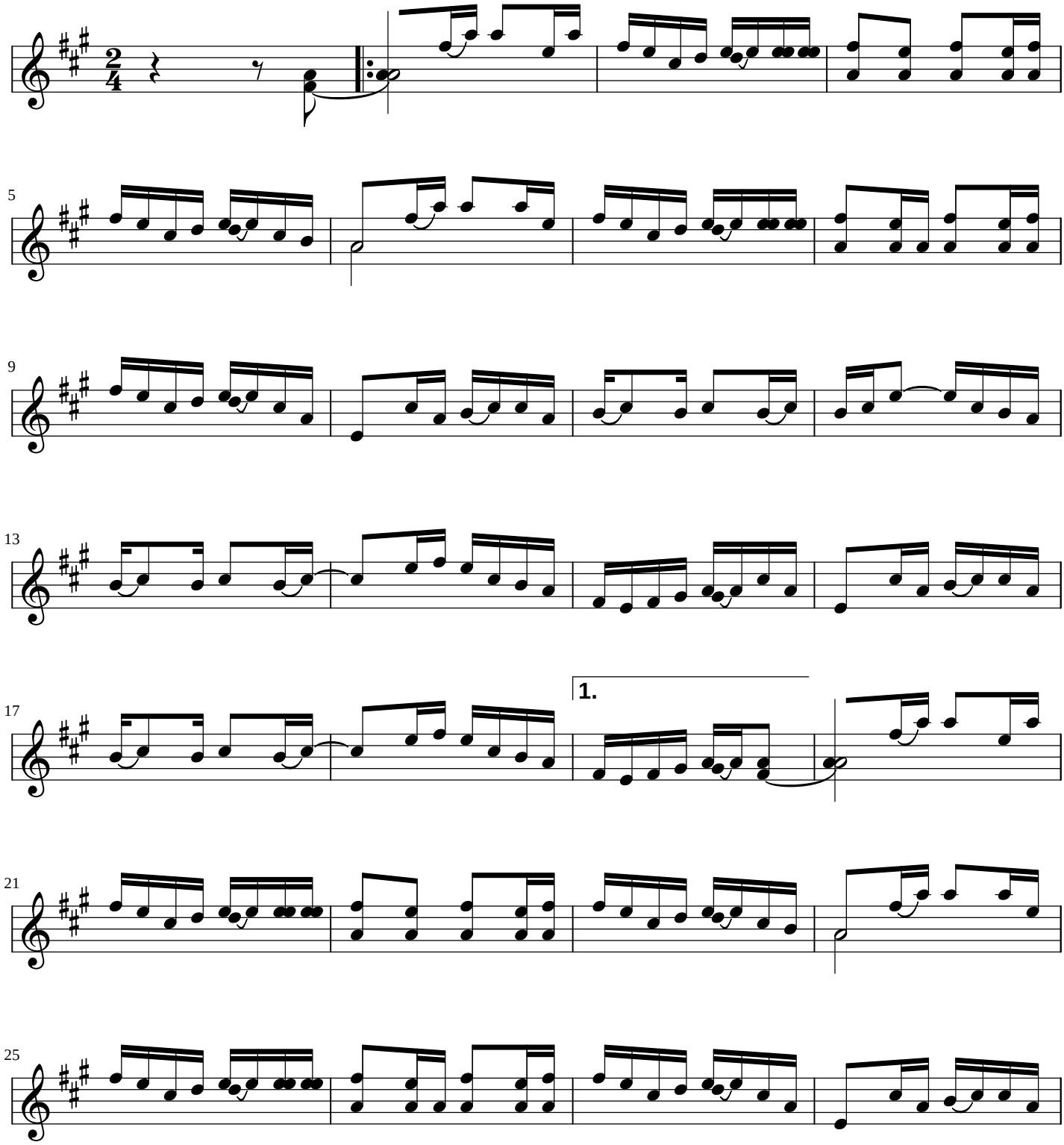

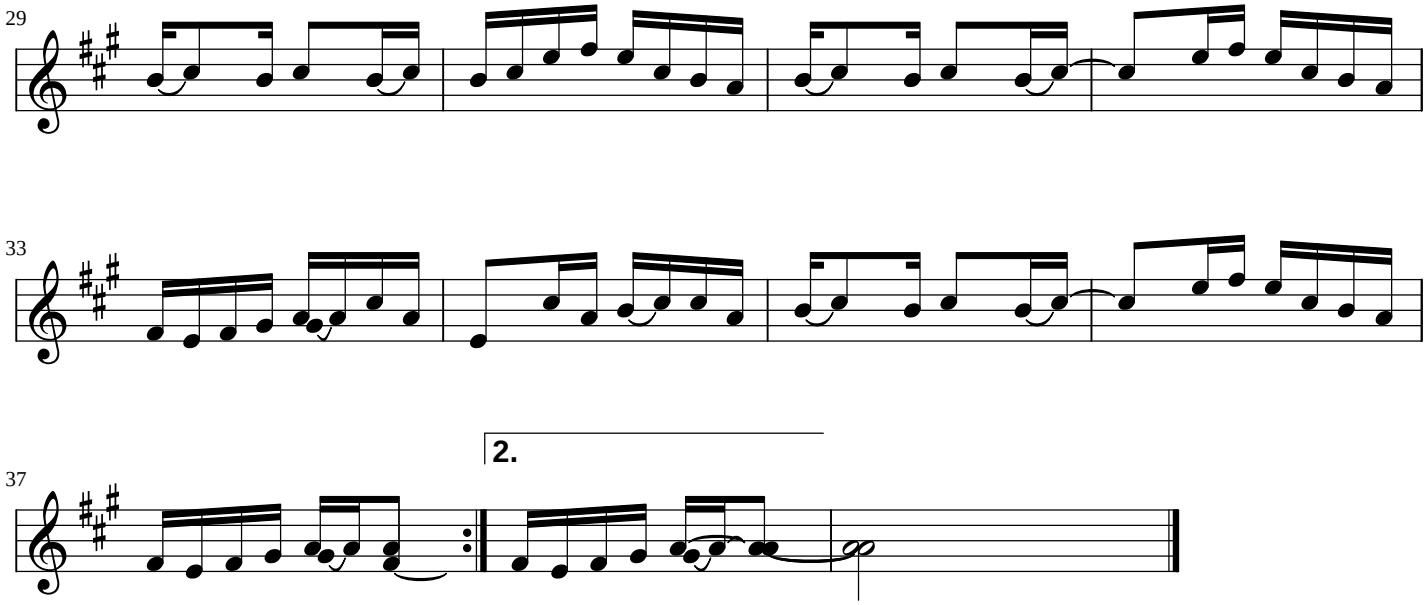
29
33
37
2.