Dry and Dusty

Traditional
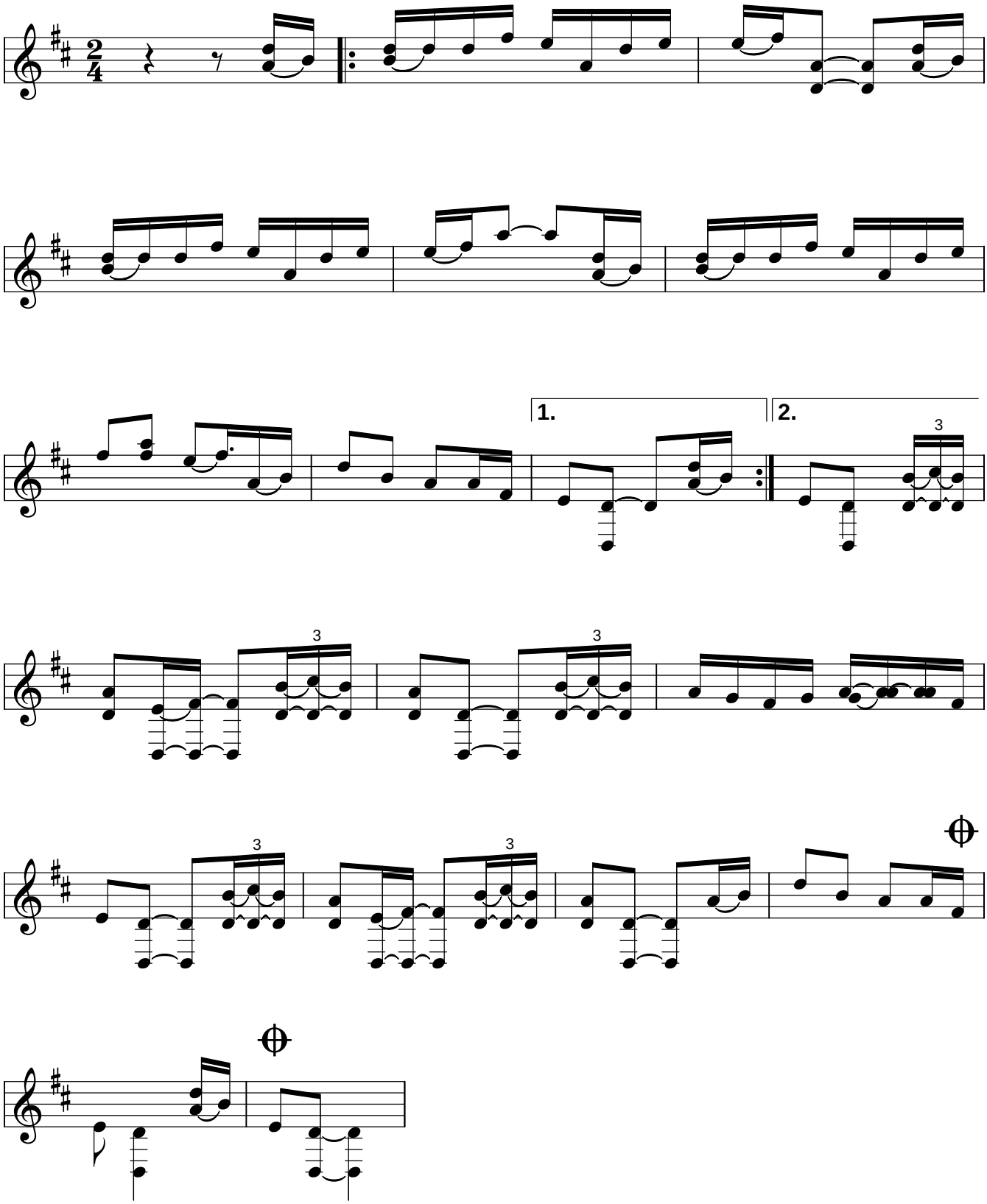
Fiddle: DDAD