Piney Ridge

Traditional

Based on the fiddling of William H. Stepp
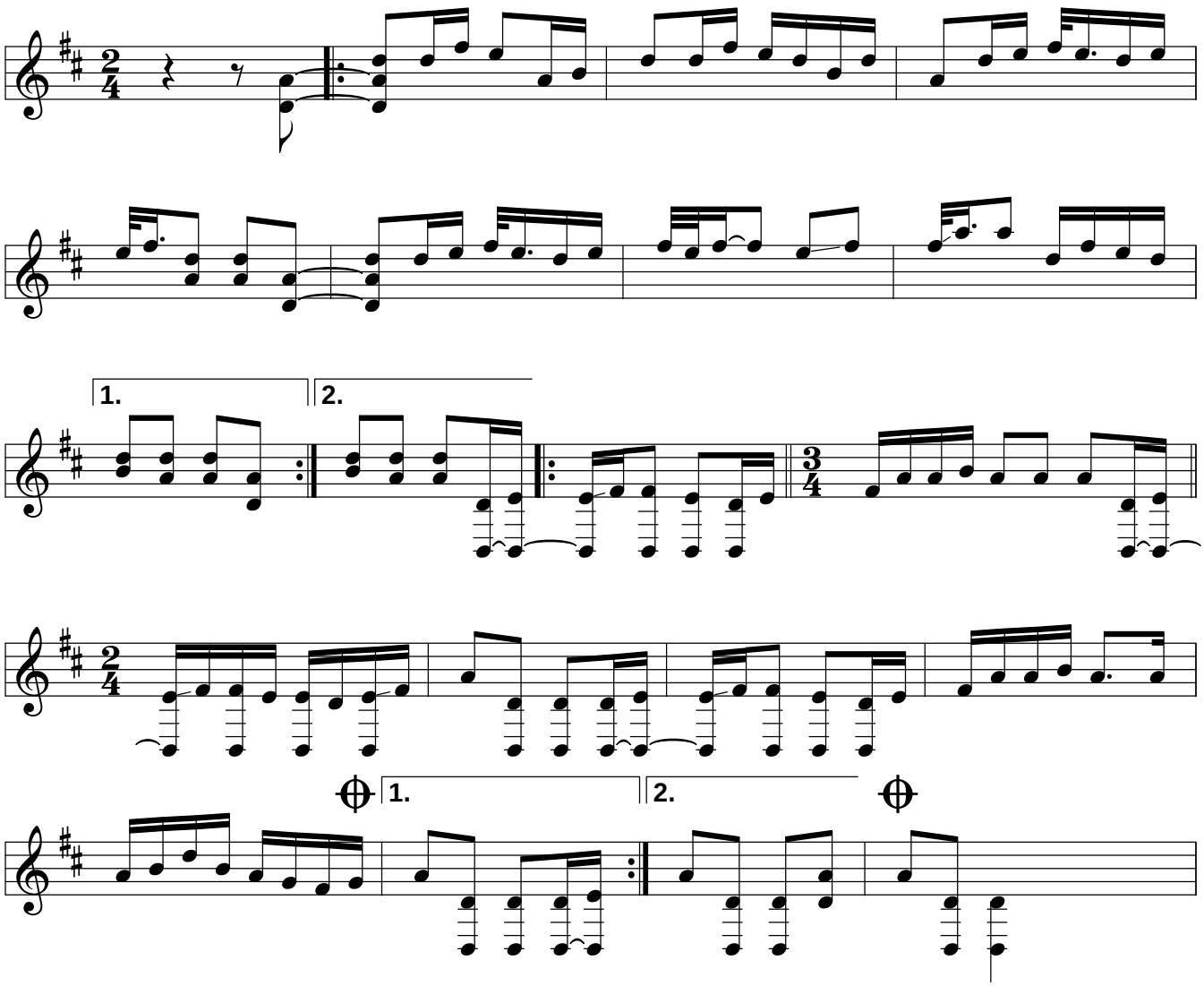
Fiddle: DDAD