

Sally Goodin'

As played by Eck Robertson

drone A and E as much as possible

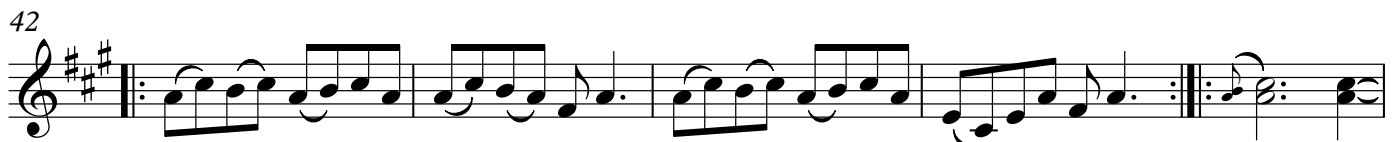
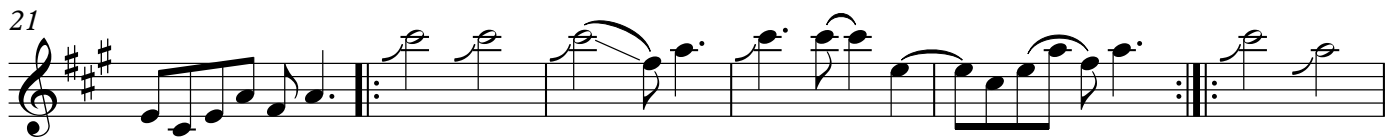

95

100

105

110

113
