Say Old Man I Want Tour Daughter

Traditional

Based on the fiddling of Mike Bryant
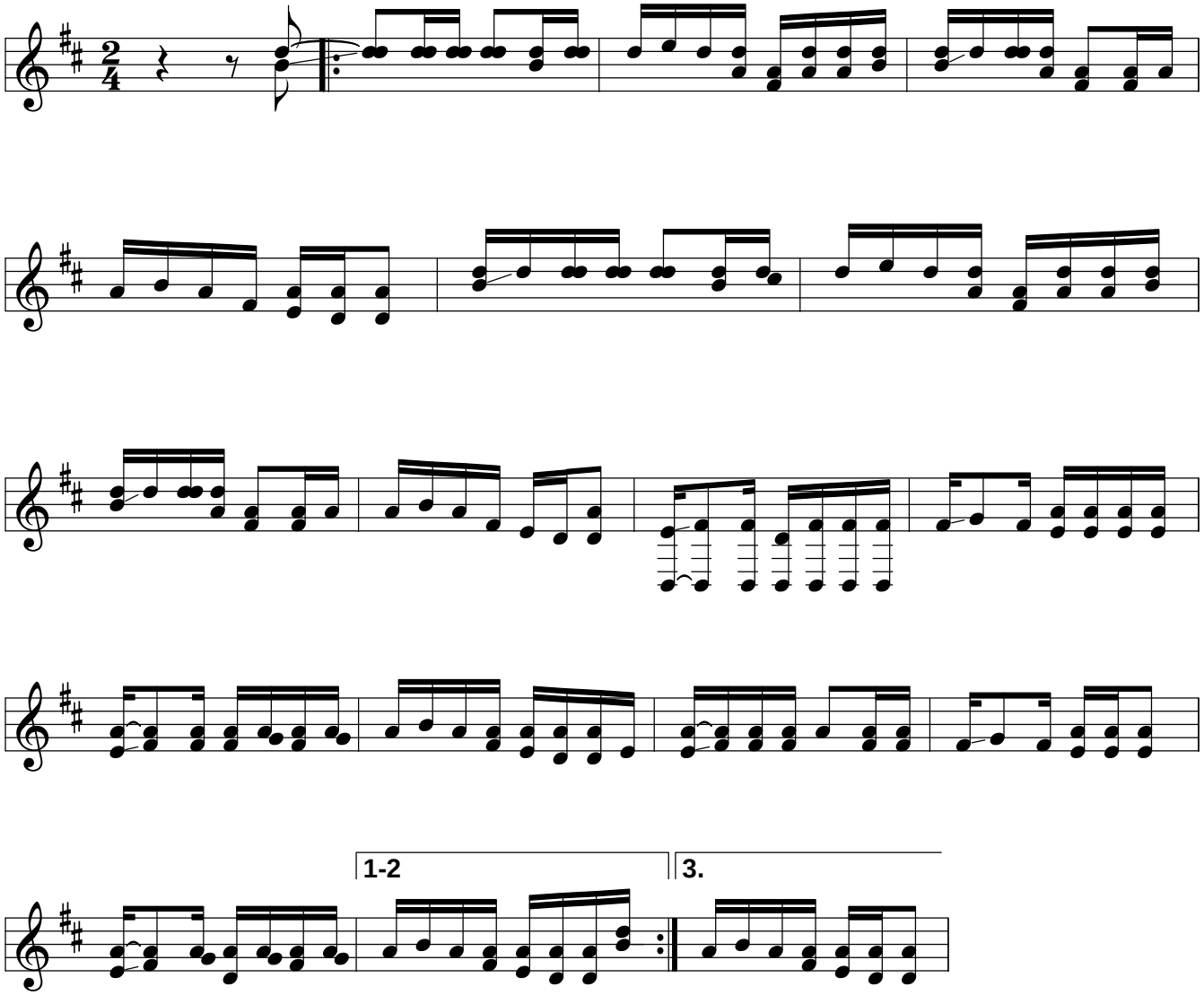
Transcribed by Don Borchelt
Fiddle: DDAD