Snake Chapman's Tune

Traditional

Based on the fiddling of Lynn "Chirps" Smith

Transcribed by Don Borchelt
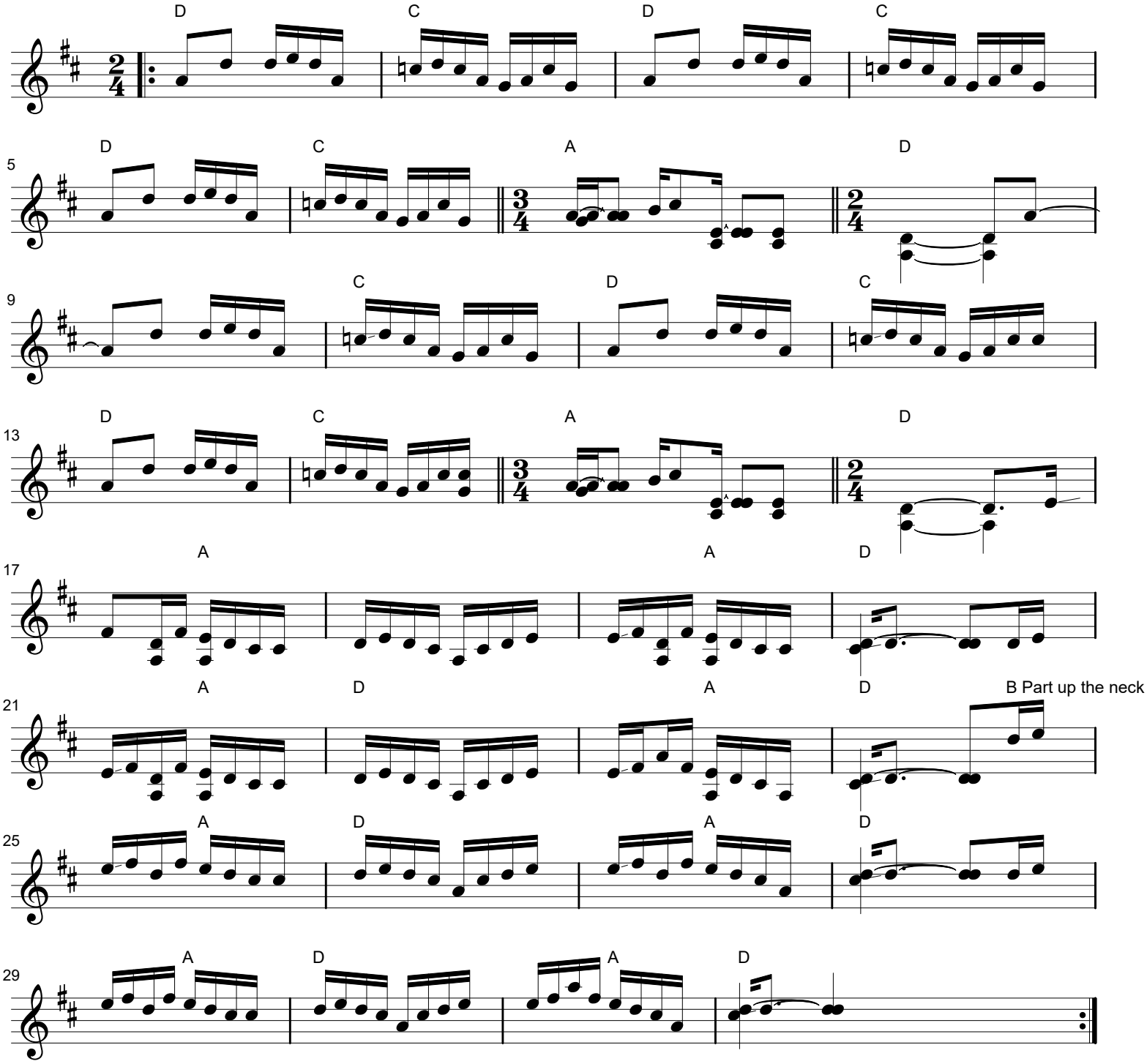
Fiddle Tuning: ADad